

FRONT ELEVATION

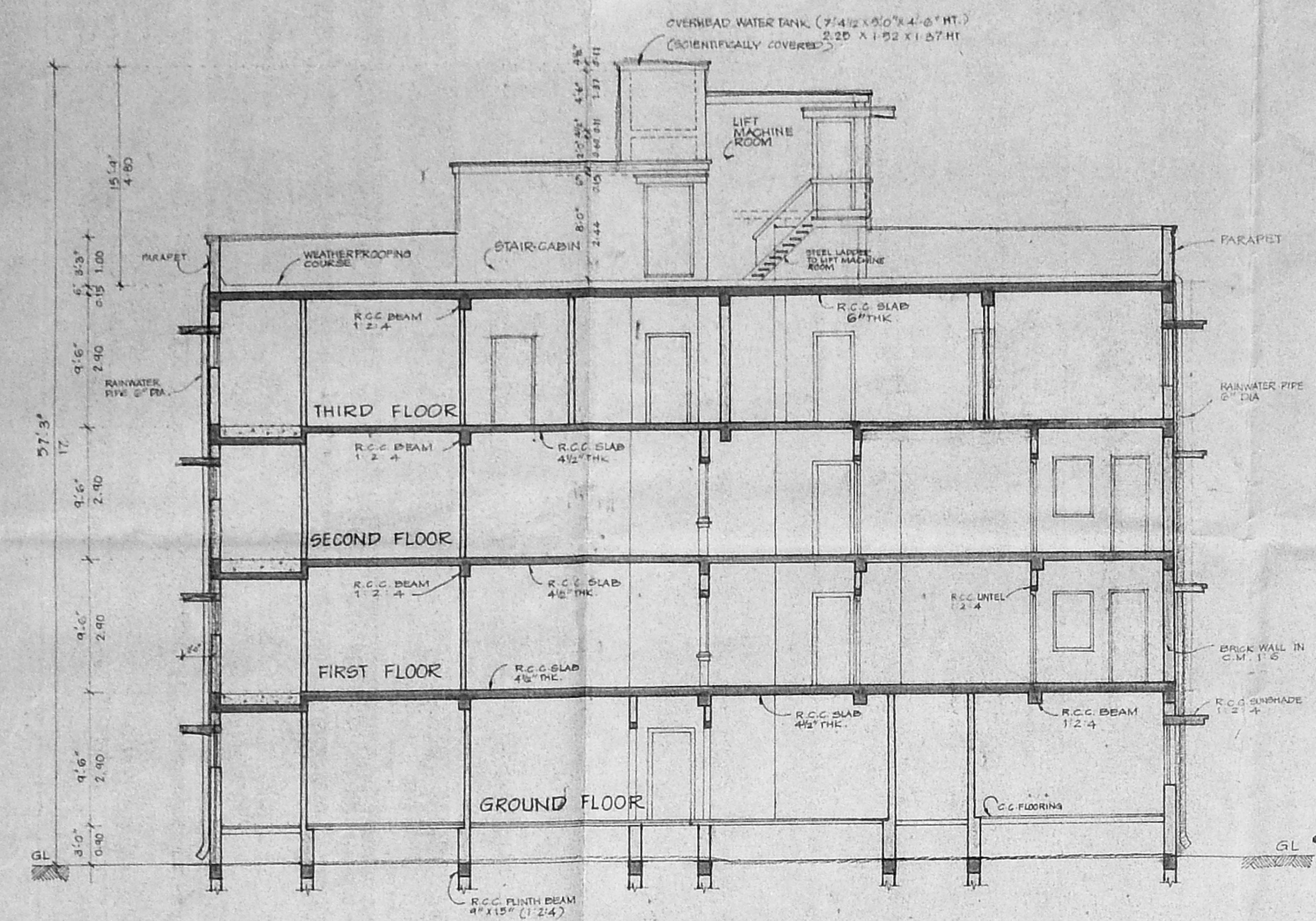

SECTION ON A.A

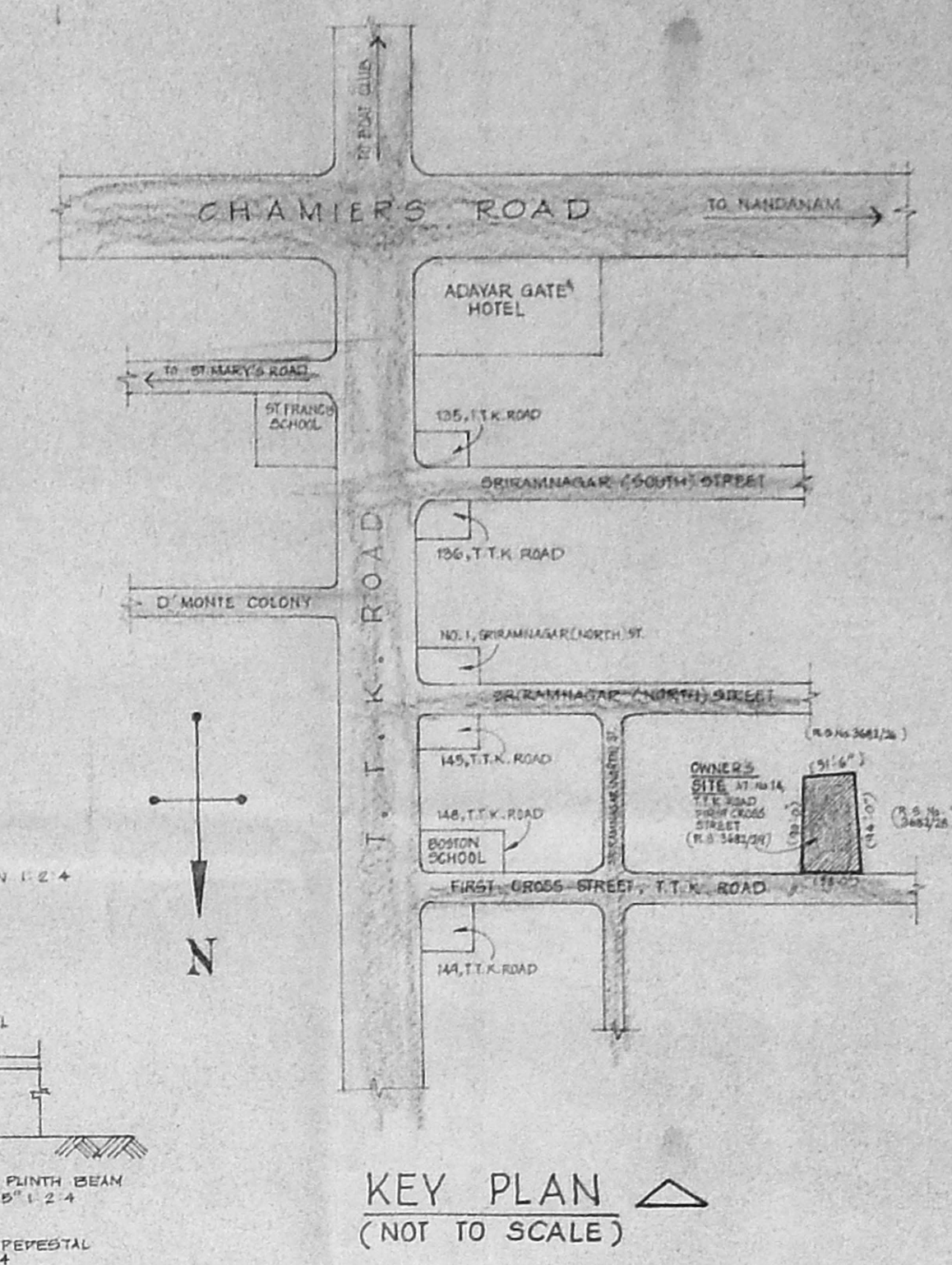
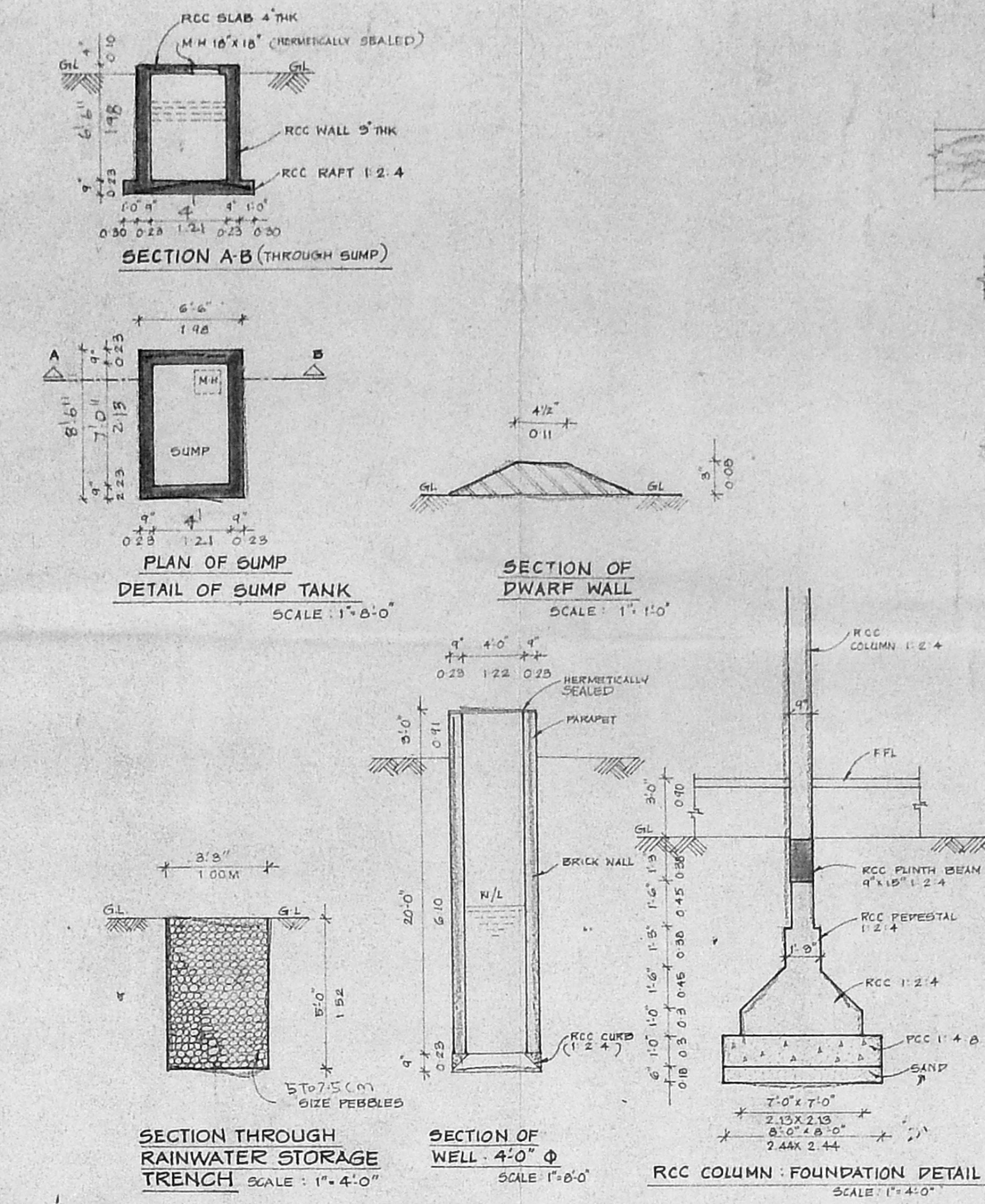

KEY PLAN (NOT TO SCALE)

JOINERY

NO	IN FEET	IN METRES
DOORS		
D1	3'6" x 7'0"	1.08 x 2.13
D2	3'0" x 7'0"	0.91 x 2.13
D3	2'6" x 7'0"	0.76 x 2.13
FLOOR CUM. WINDOWS		
FW1	10'0" x 7'0"	3.05 x 2.13
FW2	8'0" x 7'0"	2.44 x 2.13
FW3	6'0" x 7'0"	1.83 x 2.13
FW4	4'0" x 7'0"	1.22 x 2.13
WINDOWS		
W1	8'0" x 4'6"	2.44 x 1.37
W2	8'0" x 4'6"	2.44 x 1.37
W3	8'0" x 4'6"	2.44 x 1.37
W4	8'0" x 4'6"	2.44 x 1.37
W5	8'0" x 4'6"	2.44 x 1.37
W6	8'0" x 4'6"	2.44 x 1.37
VENTILATION		
V1	6'0" x 0'0"	0.76 x 0.00
V2	6'0" x 1'6"	0.80 x 0.49

CMDA (B)/PP No. 2/E
 C.No. 52/15-5/19-2
 Assd. 20/11/2019
 Scrutiny 20/11/2019
 P.A. 4/11/2019

AREA DETAILS SFT (OR) SQM

TOTAL PLOT AREA	4907.00	461.62
GROUND FLOOR	184	M
FIRST FLOOR	175.5	M
SECOND FLOOR	175.5	M
THIRD FLOOR	175.0	M
TOTAL PLINTH AREA	690	
PLOT COVERAGE	38%	
F.S.I.	1.44	

STAIRCASE

WIDTH OF STAIRCASE	3'3"	(OR) 0.99 M
TREAD	0'10 1/2"	(OR) 0.27 M
RISER	0'6"	(OR) 0.15 M

COLOUR INDEX

OWNER'S BOUNDARY SHOWN THIS	[Symbol]
PROPOSED BUILDING	[Symbol]
EXISTING ROADS	[Symbol]

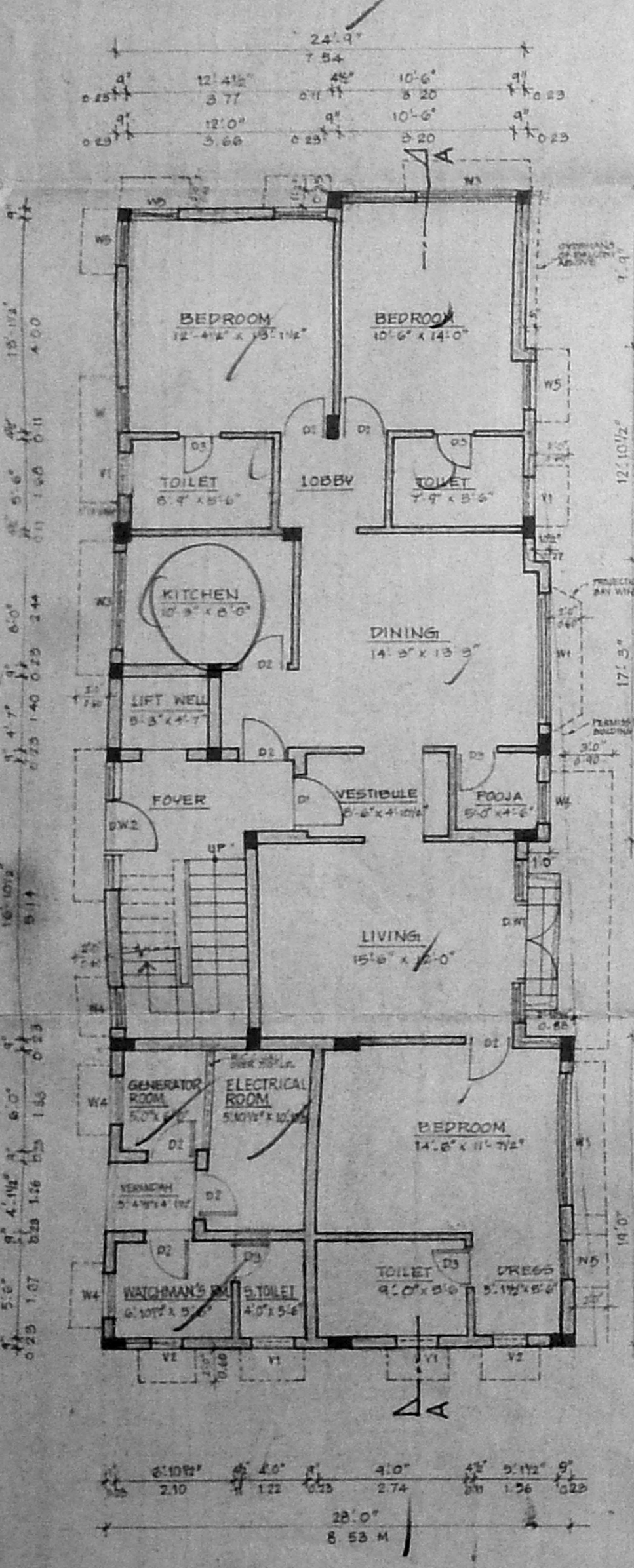

GROUND FLOOR PLAN

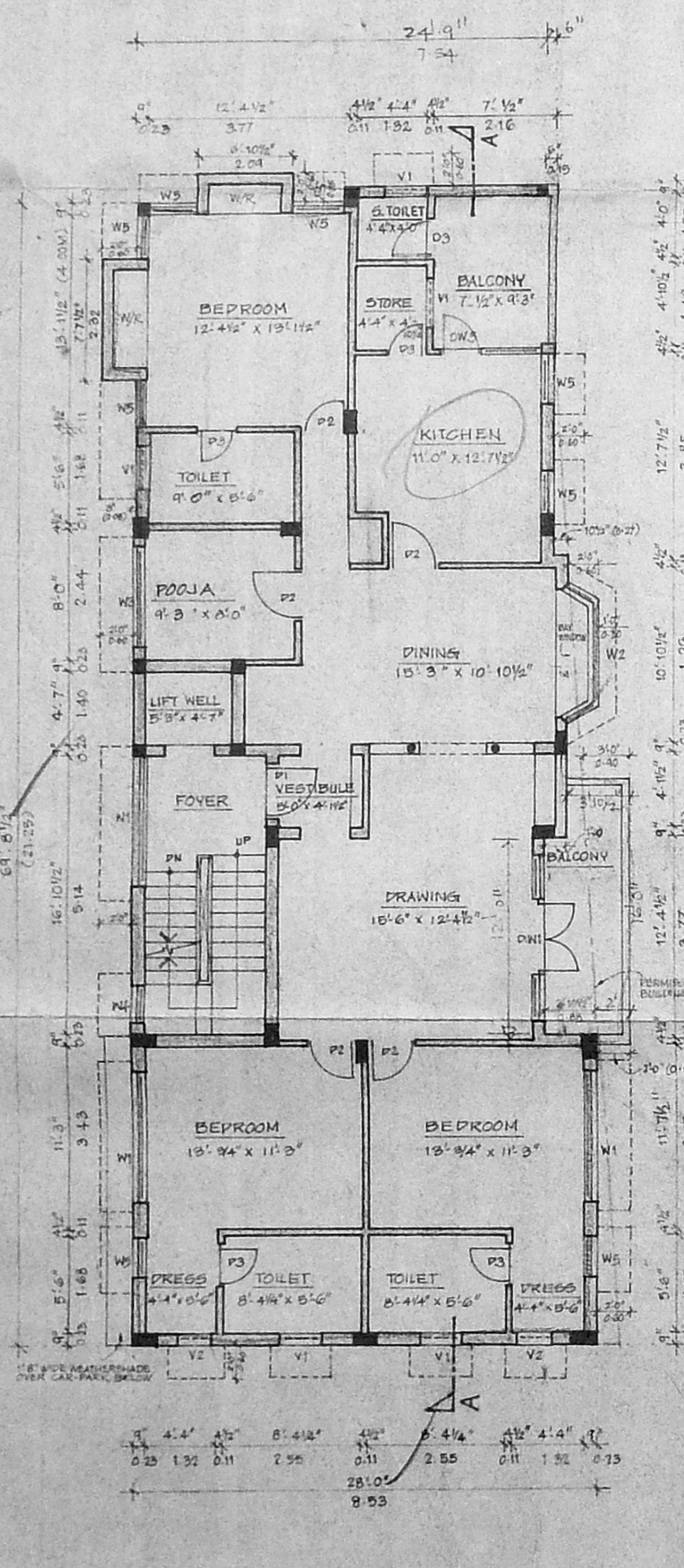

FIRST & SECOND FLOOR PLANS

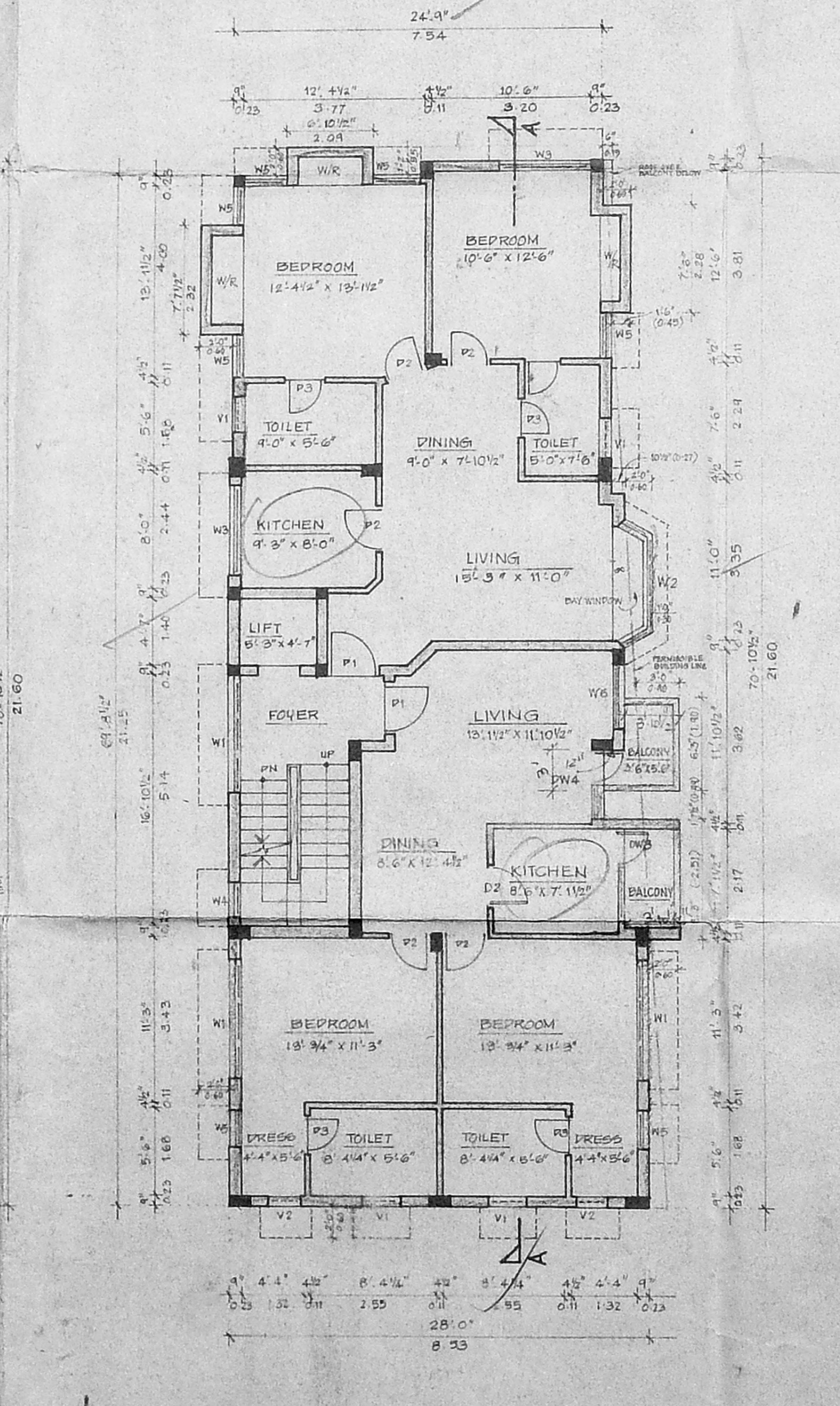

THIRD FLOOR PLAN

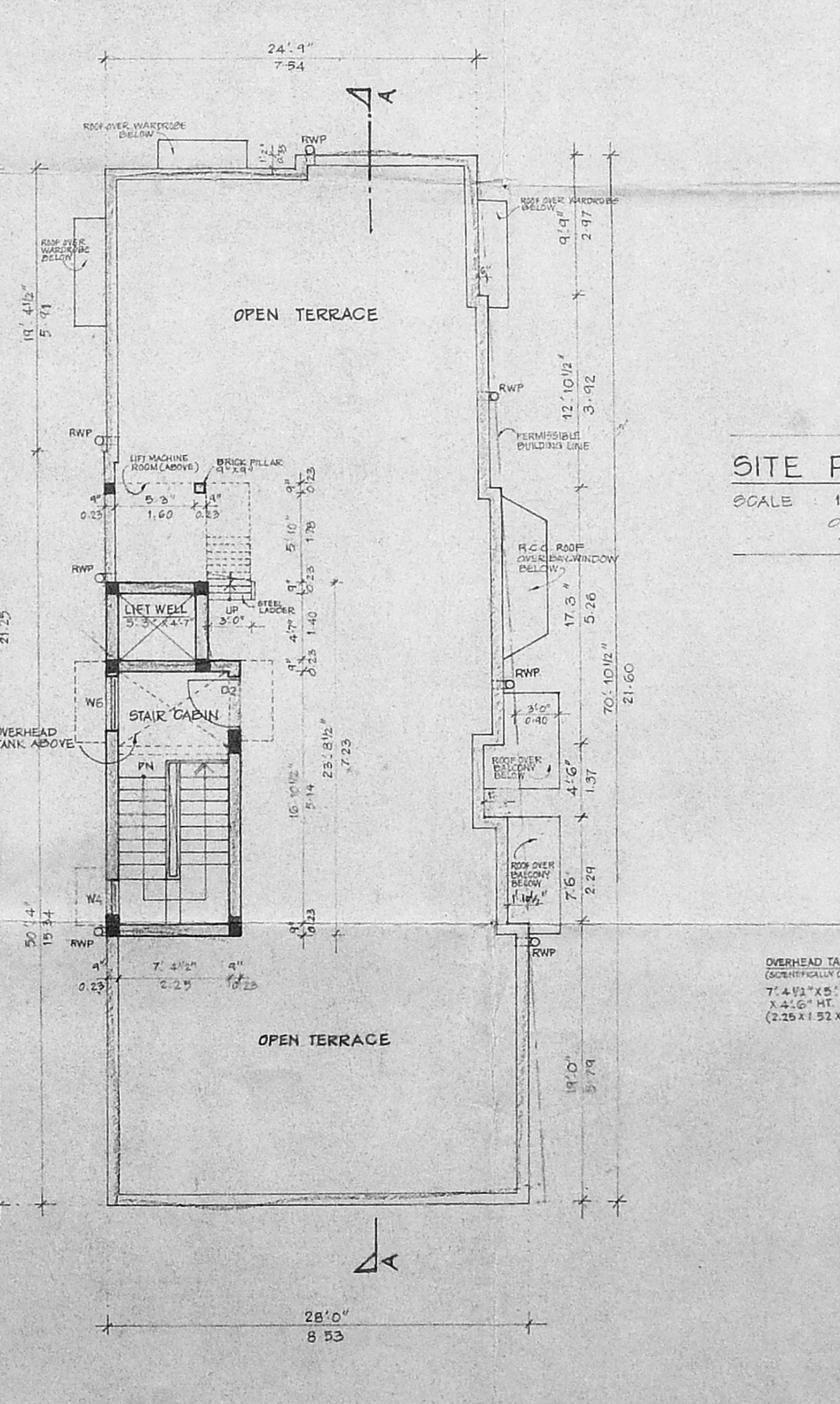

TERRACE FLOOR PLAN

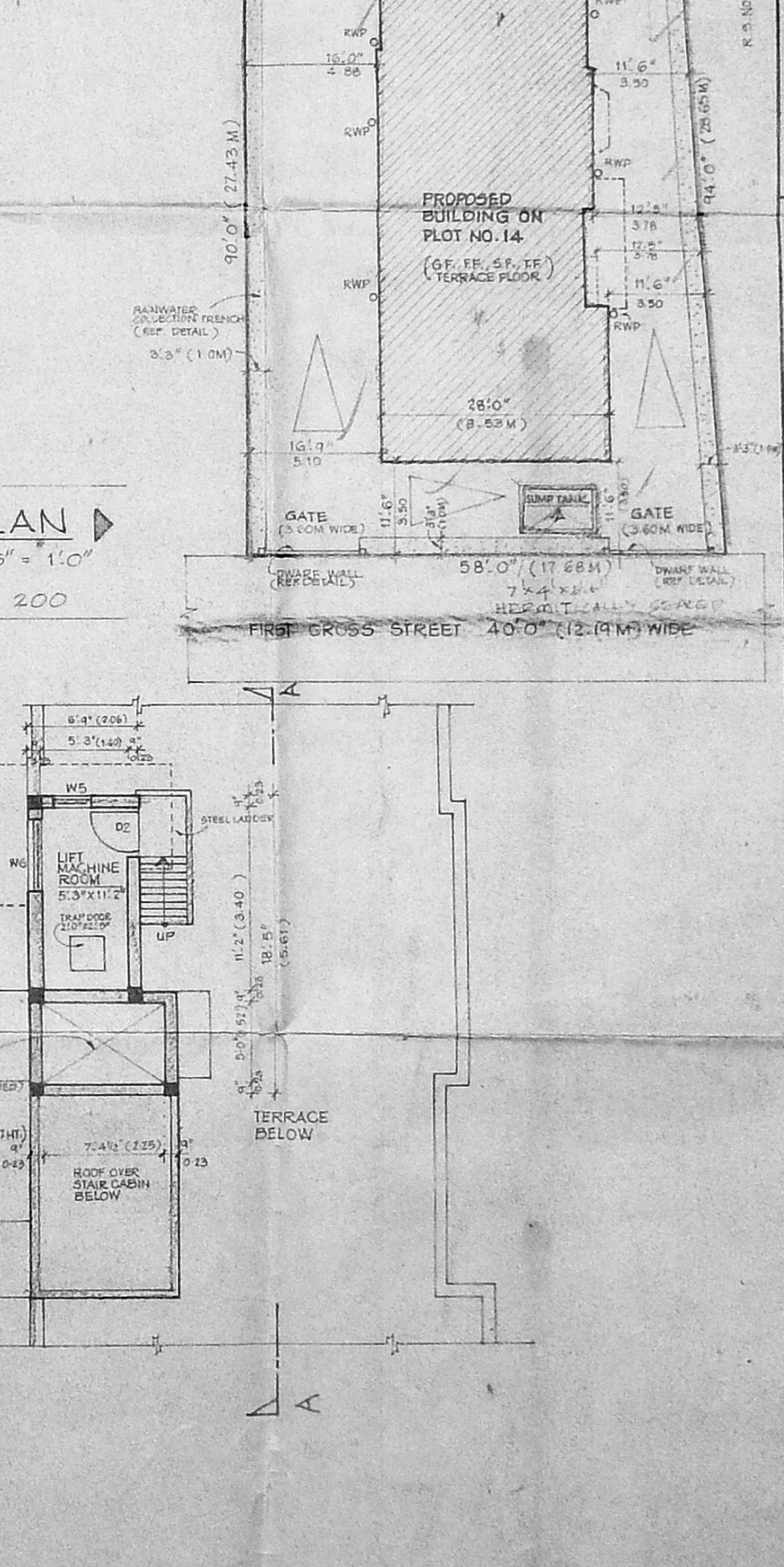

PART PLAN AT LIFT MACHINE ROOM LVL.

PLAN SHOWING THE PROPOSED CONSTRUCTION OF A BUILDING AT No. 14, T.T.K. ROAD, FIRST CROSS STREET, (R.S.No.3682/29, BLOCK No.73) ALWARPET, CHENNAI. 600018 CORP. DIVISION No. 116 FOR SRI. K.SUBRAMANIAN

SCALE : 1 INCH = 8 FEET (OR) 1 CM = 100 CM

Sri. K. Subramanian
 (SRI. K. SUBRAMANIAN)
 SIGNATURE OF OWNER

L. V. Sundar
 SUNIL VAMADEVAN, B.Arch.
 Licensed Surveyor, RA 224
 Corporation of Madras
 Registered Architect, CA/90/19417
 11, IV MAIN ROAD,
 KAMARAJ NAGAR, THIRUVANMIYUR
 MADRAS-600 041. PH. 4923377

SIGNATURE OF LICENSED SURVEYOR